

HIGHLIGHTS



Ruth Pretty Catering



Government House



Botanic Gardens Tulip Festival



Te Papa Tongarewa



2015 WOW® Awards Show

WOW®

The spectacular and highly -theatrical WOW® performances, held in Wellington every Spring, started in Nelson in 1987 with a single evening show in a country cottage.

That was the passionate dream of a local Nelson sculptor, Suzie Moncrieff, who encouraged her creative peers to create artworks to be worn on the human body.

Every year since, the realisation of that dream comes from thousands of creative people, all over the world, designing wearable art to earn a role in an unforgettable, choreographed performance of dance and music, while vying for prestigious awards and more than \$165,000 in prizes.

Fully Escorted by Gail Scrivener

CONTACT DETAILS

This quality tour is organised by the Canterbury Horticultural Society and guided by Gail Scrivener.

The CHS office in South Hagley Park is open Monday to Friday from 9am to 4pm

TEL: (03) 366 6937
EMAIL: office@chsgardens.co.nz
WEB: www.chsgardens.co.nz
POST: PO BOX 369, Christchurch 8014

WOW®

SHOW

7-9 OCTOBER 2016

Wellington Short Break

Premium WOW® Tickets
Lavender Creek Farm
Ruth Pretty Catering
Tulip Festival
Te Papa & more!

\$1,199_{pp}



Canterbury
Horticultural Society

WOW TOUR

Wellington

Ruth Pretty Catering

Wellington caterer Ruth Pretty is renowned for corporate events, weddings, private parties and large-scale extravaganzas. We visit her Kapiti Coast premises and enjoy a delicious catered lunch.

James Cook Hotel Grand Chancellor

Enjoy the stylish ambience and sophisticated amenities of this 4½ star hotel conveniently located in the heart of Wellington, minutes from the Cable Car, Parliament, and Lambton Quay's shopping district and nearby to Te Papa & Westpac Stadium.

147 The Terrace
Tel: 04 499 9500

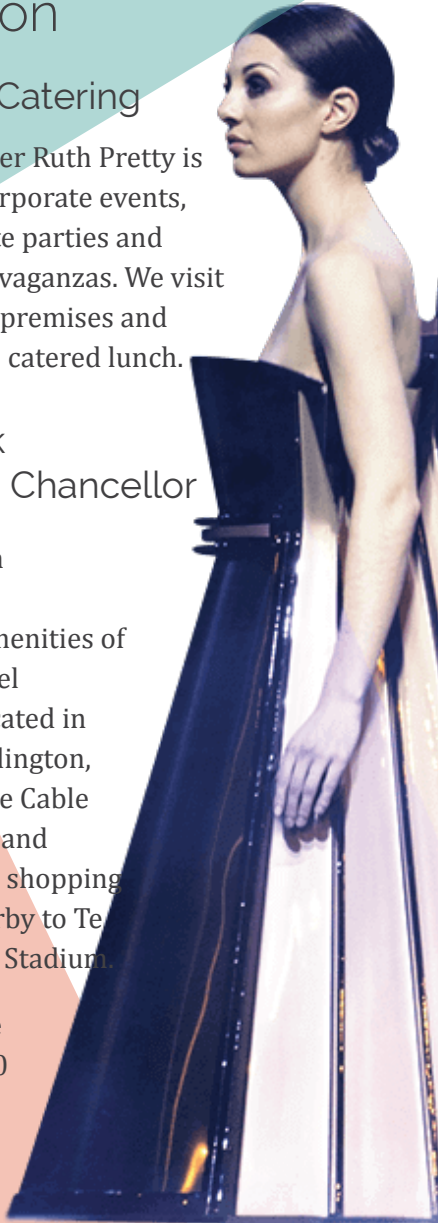

ITINERARY

3 Day Short Break

DAY ONE: FRIDAY 7 OCTOBER

CHC-WGN Depart 8.10am | Arrive 9.10am

Hotel check-in followed by free time to visit Te Papa and enjoy Wellington's retail offerings.

1.00pm Government House Tour. A two hour tour of the house and extensive grounds of Government House. Dinner at Hotel, remainder of the evening free.

DAY TWO: SATURDAY 8 OCTOBER

Depart Hotel **8.45am** for Te Horo where we stop at Lavender Creek Farm. The diverse range of lavender grown on the farm has helped make lavender oils that stand out in the market. Susi White will demonstrate the basics of lavender oil extraction, followed by a cuppa and lavender biscuit before travelling a short distance to "Springfield" to meet with Ruth Pretty and enjoy a catered lunch. Depart for Wellington at **2pm** - *afternoon free*.

8.00pm 2015 WOW Awards Show, TSB Arena, Queens Wharf. A Reserve tickets.

DAY THREE: SUNDAY 9 OCTOBER

Depart Hotel **9.30am** for a walk through the Botanic Gardens & Tulip Festival. Remainder of the day free to see friends and family or enjoy the city sights - cable car, waterfront walk, retail shopping etc..

WGN-CHC Depart 6.25pm | Arrive 7.15pm

WHAT'S INCLUDED

Costs & Inclusions

- Return Airfares CHC-WGN Air NZ
- 4½ Star Hotel Accommodation James Cook Hotel Grand Chancellor 2 nights
- 2 Breakfasts
- 1 Morning Tea
- 1 Lunch
- 1 Dinner
- Share-twin basis
- Premium WOW® Awards Show Ticket

TOUR COSTS

\$1,199 per person

\$235 Single supplement per person

PAYMENT

A deposit of **\$300** is required for registration and to confirm your place.

Cost excluding airfares: \$799

Please complete the enclosed booking form and return with your deposit payment as soon as possible.

This tour has limited numbers. Please register early to secure your place.

Final payment due **Monday 5 September 2016**. A reminder will be sent prior.

WOW® World of WearableArts Tour

Booking Form

First Name: _____	
Last Name: _____	
Date of Birth: _____	
Home Tel: _____	Mob: _____
Email: _____	
Home Address: _____	
City: _____	Postcode: _____

Next of Kin _____

Name: _____

Tel: _____ Mob: _____

Airpoints no: _____ **Airline:** _____

Accommodation requirements (tick one)

Double Share Twin Single Supplement

If you indicated a double room but would like two single beds please tick box

If you indicated share twin and have someone to share with please name them below:

.....

Dietary Requirements: _____

Travel Insurance is with (Name of Company): _____

Please note: *travel insurance to be organised by yourself*

Group is subject to minimum numbers. If insufficient numbers are reached the tour may be cancelled and a full refund made to you. Similarly, confirmations will be made on the date payments are received. Once full no waitlists will apply.

WOW® World of WearableArts Tour

Payment Details

Enclosed is my payment of \$ _____ per person

I am Paying by (tick one):

Credit Card Online Banking Cheque Eftpos

Please debit my credit card for the sum of \$ _____

VISA MASTERCARD

Cardholder's Name: _____

Card Number

EXPIRY DATE: _____ / _____

Payment via online banking for the sum of \$ _____

Canterbury Horticultural Society Inc. Bank: ANZ Bank
Account No: **06 0831 0006913 00**

Please include your **surname** and the tour code: **648/41**
as your reference.

Payment via cheque for the sum of \$ _____

Payable to: Canterbury Horticultural Society

I/We have read and understood the bookings conditions
(available from the CHS office and www.chsgardens.co.nz)
and agree to comply with them.

Signature: _____

Date: _____

I would like a receipt (tick one): Yes No

Please return this form to:

Canterbury Horticultural Society
57 Riccarton Ave, PO Box 369
Christchurch 8014

Tel: (03) 366 6937 Email: office@chsgardens.co.nz
Office Hours: Monday to Friday 9am - 4pm